

ATTENTION

FORT BEND COUNTY MUNICIPAL UTILITY DISTRICT NO. 118 Jogging Trail at Figure Four Lake – Phase I

NOTICE OF WORK IN YOUR AREA

Date: July 16, 2018 – October 2, 2018

Times: 7:00 AM to 6:00 PM

DIVISION III + CONSTRUCTORS, INC. has been contracted by **FORT BEND COUNTY MUNICIPAL UTILITY DISTRICT NO. 118** to construct a jogging trail along the banks of Figure Four Lake and further described in the drawing on the District's webpage under the tab "Documents". The date above corresponds to the construction activities near your property.

1. What you can expect –

- Areas of excavation which cause airborne dust, holes, trenches or at times, slopes that are hazardous
- Heavy and small equipment usage
- Truck traffic
- Construction personnel performing work activities
- Restrictions to access the construction area that has been secured with chain link fencing and orange safety fencing
- If the project is delayed, the District may allow longer working hours to facilitate the timely completion of the project (an additional notice will be issued in this event)

Please do not park any vehicles in the street or curbside at the stabilized construction entrances during the specified time so we can complete the work efficiently. These are shown in the plans located on the District's website.

Access to the construction area along Figure Four Lake will be restricted until the project is complete. This area highlighted in yellow on the District's website should be considered **closed**. Restoration of the disturbed areas will follow shortly after most of the work has been completed. The temporary fencing will be removed and area re-opened once all items have been completed. In the meantime, your safety is our upmost concern and we thank you for your cooperation!

2. What you need to do –

- We request that **ALL** residents who live adjacent to the work area shown in the plans or those visiting the park and lake areas do the following during the days listed above:
- Restrict access to your property if adjacent to the highlighted work area
- Please refrain from letting children and pets near the construction area
- Exercise caution when around the work area
- Please explain these conditions, time frames, and precautions to all members of your household and those accompanying you to the park, lake or areas near the work

We understand that this is an inconvenience to you as a homeowner; however, it is for the betterment of your neighborhood.

If you have any questions or concerns, please call the numbers listed below.

Contractor: Division III + Constructors, Inc.
Project Manager: Richard Wolfley
Office Phone Number: (713) 777-8300
Emergency Phone Number: (281) 773-6275
District Webpage: www.fbmud118.com

NO TRESPASSING

**FORT BEND COUNTY MUNICIPAL
UTILITY DISTRICT NO. 118**

**CONSTRUCTION AREA
ENTRY PROHIBITED**

**VIOLATORS WILL BE SUBJECT TO PROSECUTION FOR
CRIMINAL TRESPASS AND SUBJECT TO FINE(S).**

Texas Penal Code, Section 30.05

**Call the Fort Bend County Sheriff's Office at
281.341.4665 to report violations.**

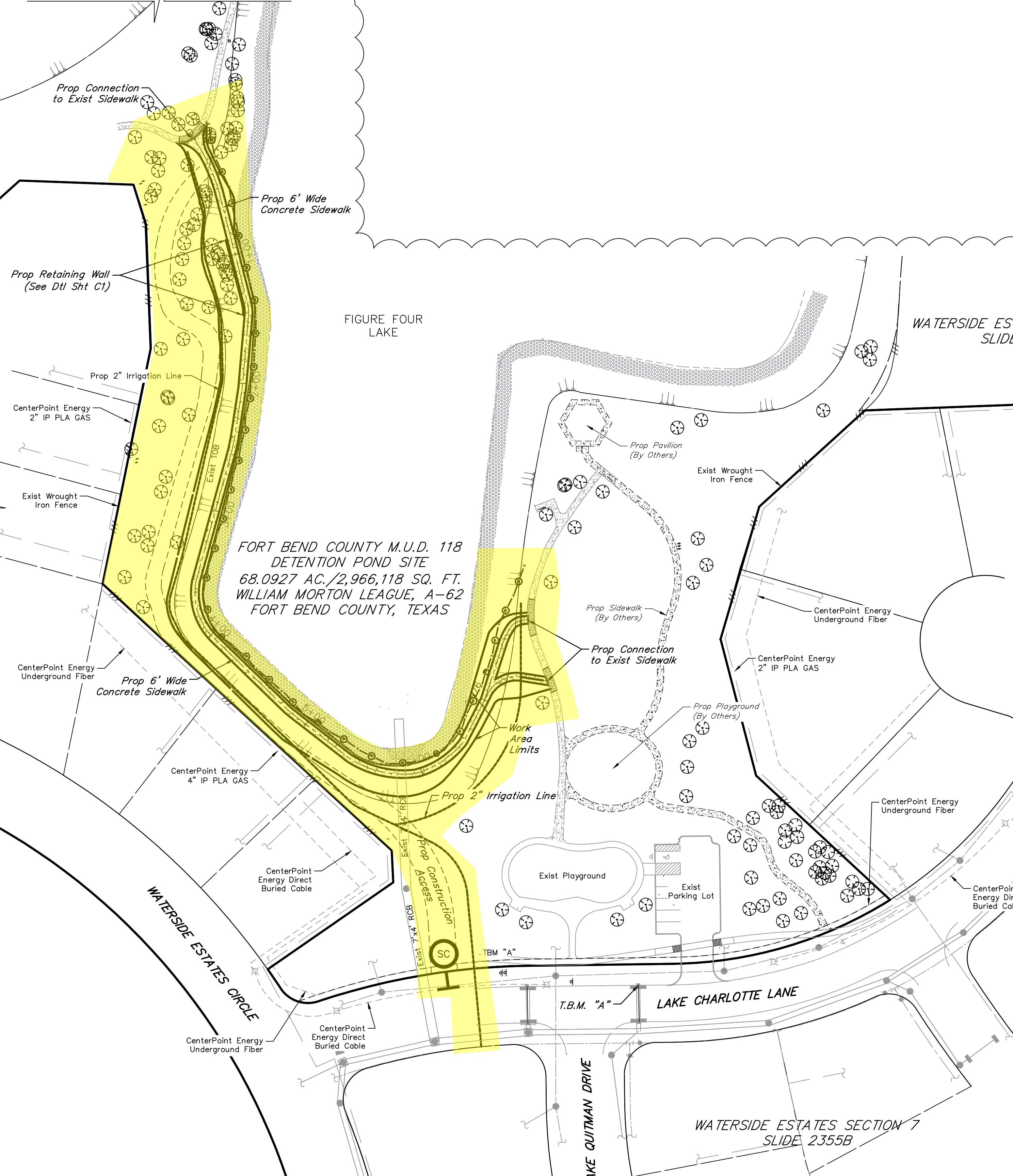

Prop Connection to Exist Sidewalk

Prop 6' Wide Concrete Sidewalk

Prop Retaining Wall (See Dtl Sht C1)

FIGURE FOUR LAKE

WATERSIDE ES SLIDE

Prop 2" Irrigation Line

CenterPoint Energy 2" IP PLA GAS

Exist Wrought Iron Fence

FORT BEND COUNTY M.U.D. 118
DETENTION POND SITE
68.0927 AC./2,966,118 SQ. FT.
WILLIAM MORTON LEAGUE, A-62
FORT BEND COUNTY, TEXAS

Prop Pavilion (By Others)

Exist Wrought Iron Fence

CenterPoint Energy Underground Fiber

Prop 6' Wide Concrete Sidewalk

Prop Sidewalk (By Others)

Prop Connection to Exist Sidewalk

CenterPoint Energy Underground Fiber

CenterPoint Energy 2" IP PLA GAS

CenterPoint Energy 4" IP PLA GAS

CenterPoint Energy Direct Buried Cable

Prop 2" Irrigation Line

Work Area Limits

Prop Playground (By Others)

CenterPoint Energy Underground Fiber

WATERSIDE ESTATES CIRCLE

Exist Playground

Exist Parking Lot

CenterPoint Energy Dir Buried Cal

SC

TBM "A"

T.B.M. "A"

LAKE CHARLOTTE LANE

CenterPoint Energy Underground Fiber

CenterPoint Energy Direct Buried Cable

LAKE QUITMAN DRIVE

WATERSIDE ESTATES SECTION 7
SLIDE 2355B

